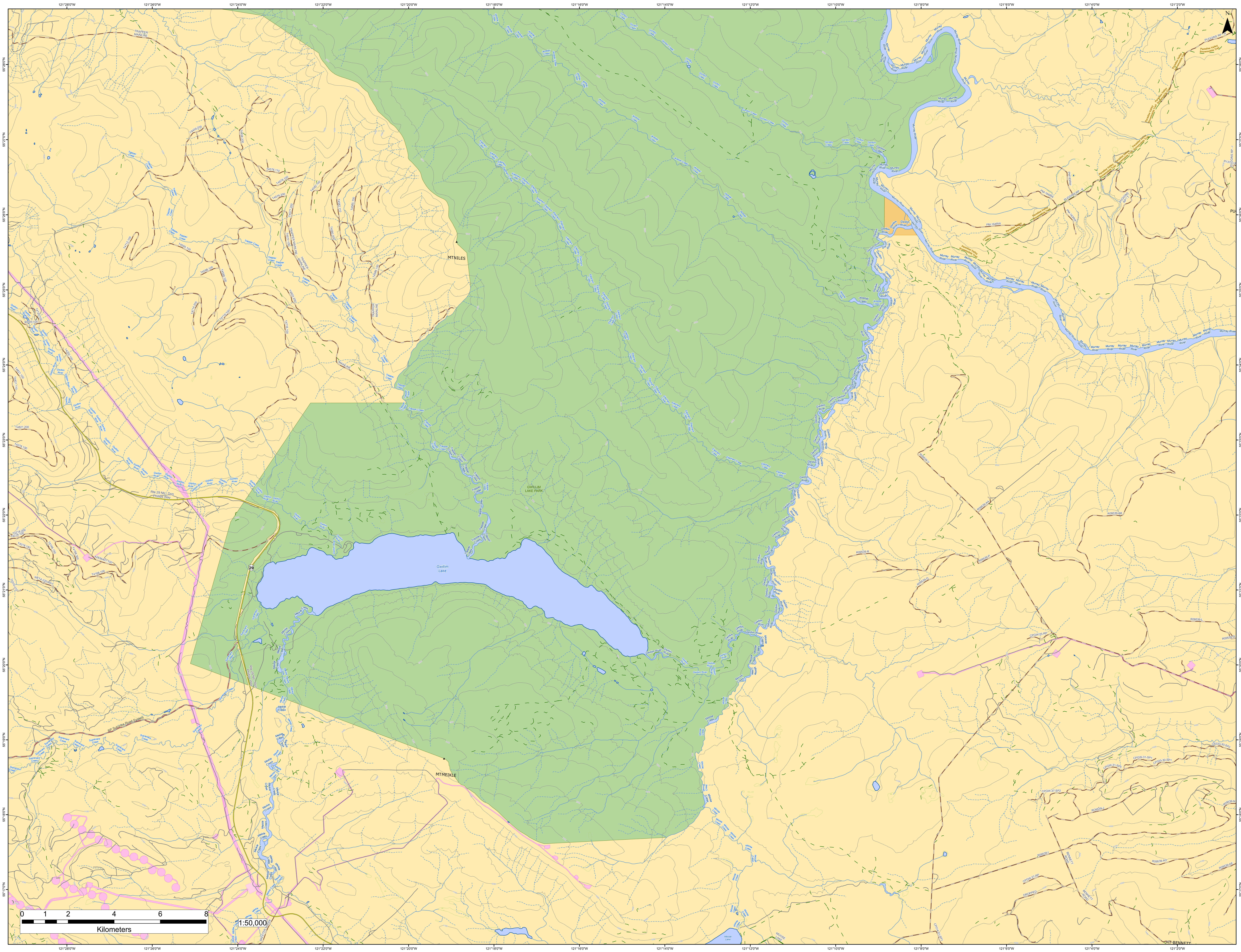

121°28'0"W
121°26'0"W
121°24'0"W
121°22'0"W
121°20'0"W
121°18'0"W
121°16'0"W
121°14'0"W
121°12'0"W
121°10'0"W
121°8'0"W
121°6'0"W
121°4'0"W
121°2'0"W
55°28'0"N
55°27'0"N
55°26'0"N
55°25'0"N
55°24'0"N
55°23'0"N
55°22'0"N
55°21'0"N
55°20'0"N
55°19'0"N
55°18'0"N
55°17'0"N
N
TRAPPER MAINLINE
Trapper Creek
T4459.200
T4458.200
T4576.110
T4576.100
T4576.200
T4582.100
T4582.110
T4585.100
T4577.200
T4577.100
T4580.300
T4712.100
T4595.100
T4598.100
T4599.100
T4586.100
T4603.200
T4714.200
T4715.100
T4716.100
T4720.100
90005.100
T4200.100
T4821.100
T4821.110
T4821.200
T4278.100
Gwillim River
Rte 29 Nb - Don Phillips Way
MTNILES
Jezebel Creek
Gordon Creek
Elephant Creek
GWILLIM LAKE PARK
Gwillim Lake
Murray River
Paradise Valley Snowmobile Trail
PUGGINS RP - H
PUGGINS RP - I
PUGGINS RP - K
PUGGINS RP - T
PM183RW
PM-166RW
PM-164RW
PM-163RW
R1370-5
T4218.200
T4218.100
T4218.140
T4168.150
T4168.300
A2636401.100
T4168.100
WFT4-220-RP1
T4310.110
29
Suprenant Creek
Meikle Creek
BP Sukunka Road System
MTMEIKLE
Moose Creek
Moose Lake
MOOSE LAKE
SKEETER CREEK
R09539-V
R09539-AA
R09539-AB
R09539-R
R09539-P
R09539-Q
R09539-L
R09539-O
CPGW-25-RP
CP333-30-SP2
CPGW-31-SP1
CP333-30-SP1
CPGW-31-SP5
CPGW-37-SP2
R09539-J
R09539-N
R09539-I
BENNETT ROAD
R09539-AD
R09539-AE
CPGW-27-RP
DROPPED
CP314-01-SP1
MT BENNETT
0 1 2 4 6 8
Kilometers
1:50,000